

# CLASSIC FLUTE SOLOS

WITH  
PIANO ACCOMPANIMENT.

## CONTENTS:

1 Carnival de Venice.....J. S. Cox	7 I Cannot Sing the Old Songs.....J. S. Cox
2 Home, Sweet Home... ..J. S. Cox	8 Auld Lang Syne.....J. S. Cox
3 Robin Adair.....J. S. Cox	9 Blue Bells of Scotland.....J. S. Cox
4 Old Folks at Home.....J. S. Cox	10 Annie Laurie.....J. S. Cox
5 Last Rose of Summer.....J. S. Cox	11 Coming Thro' the Rye.....J. S. Cox
6 Safe in the Arms of Jesus.....J. S. Cox	12 Columbus (Grand Rhapsodic Americane).....Terschak

Price, each Number Complete, \$1.00.

Any Six Numbers, \$5.00.

All of these Solos average Fifteen to Seventeen Pages.

Flute and Piano.

---

## J. W. PEPPER,

Eighth and Locust Streets,  
Philadelphia, Pa.

149 Wabash Avenue,  
Chicago, Ill.

Copyright, 1884, by J. W. PEPPER.

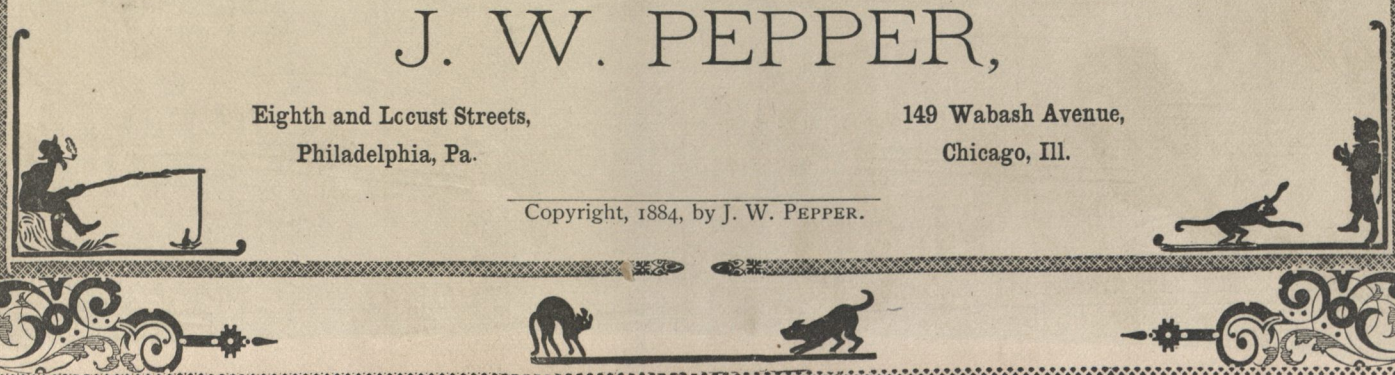

# SAFE IN THE ARMS OF JESUS

## GRAND FLUTE SOLO

Flute.

J. S. COX.

*Moderato.*  
Piano *ff* *rit* *a tempo*

*Allegro Moderato*  
*p* *res* *f* *dolce.* *p* *lento* *p*

*p*

*dolce.*

*f*

*f*

6

*Andante Moderato.*

HEMA *p*

*dim*

*con moto.*

*rit*

*a tempo*

*dim.*

VAR: I.

*tr*

*tr*

Pub. by J.W. PEPPER, Phila. Pa.

tr tr rit.

*a tempo.*

tr tr

*Symphony.*  
*Piano*  
*ff*

*lento*

*dim.*

*p*

*Andante.*

*p*

*rit.*

*dim.*

*f*

*rit.*

*Cello.*

*p*

*f*

tr tr tr tr tr

*rit.*

Moderato.

FINALE.

Pub. by J.W. PEPPER, Phila. Pa.

Safe In The Arms Of Jesus. Flute Solo.

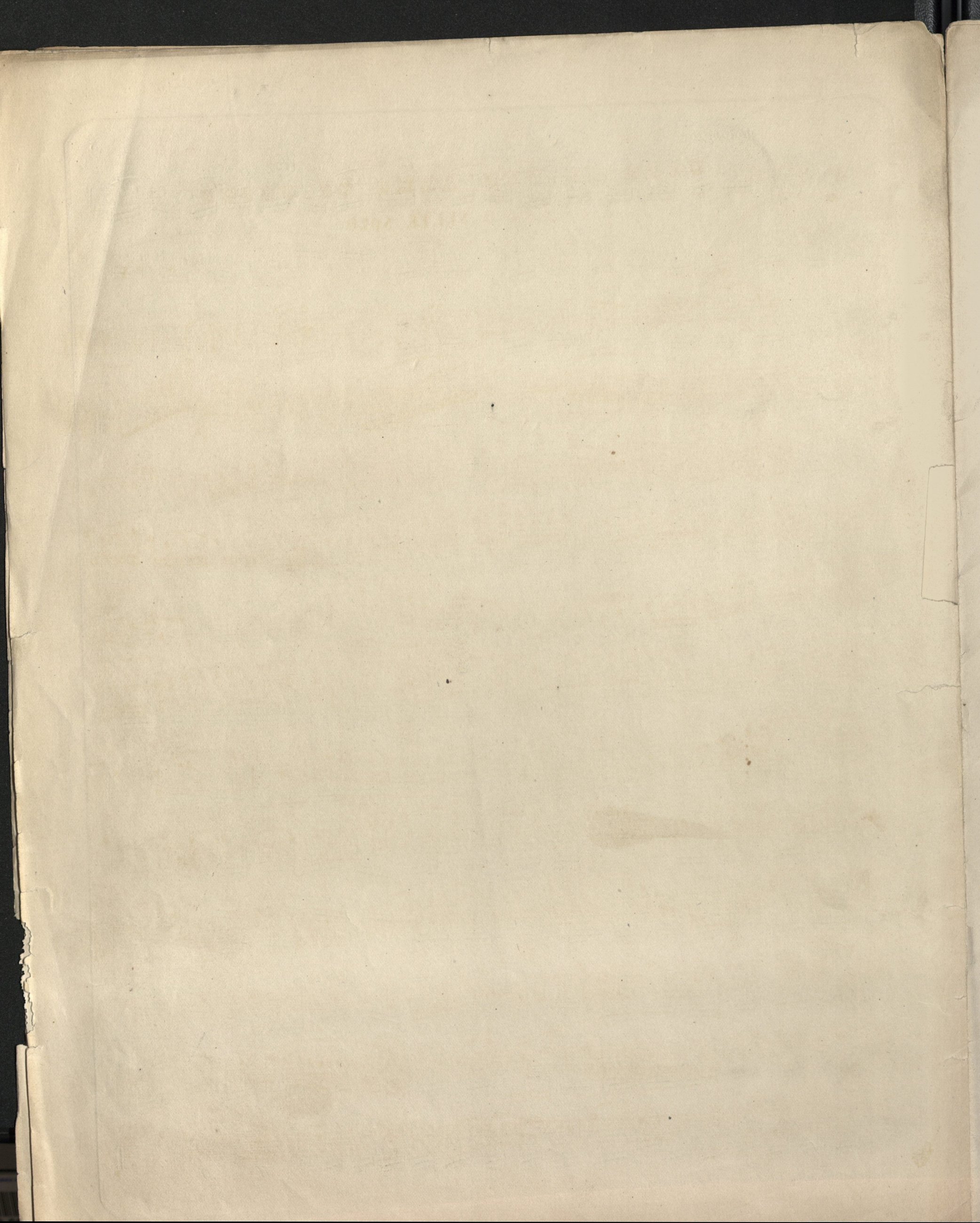

# SAFE IN THE ARMS OF JESUS

## GRAND FLUTE SOLO

J. S. COX.

Piano.

*Moderato Maestoso.*

FLUTE

PIANO

*ff*

*p rit.*

*a tempo.*

*f*

*f*

*p*

*f*

*ff*

*tr*

*ff*

*rit*

Moderato Brillante.

Pub. by J.W. PEPPER, Phila. Pa.

Pub. by J.W. PEPPER, Phila. Pa.

4

*dolce*

The second system continues the piece. The flute line is marked *dolce* and features a long, flowing melodic line with slurs. The piano accompaniment is marked *p dolce* and consists of chords and a bass line that follows the harmonic structure of the melody.

The third system features a flute line with a long, arched melodic line. The piano accompaniment is marked *f* and includes a section labeled *Cadenza*. The system concludes with a *rit* (ritardando) marking.

The fourth system shows the flute line with a melodic phrase. The piano accompaniment is marked *dim* (diminuendo) and features a series of chords and a bass line. The system ends with a *N* (ritardando) marking.

The fifth system continues the piece. The flute line has a melodic line with a *b<sub>e</sub>* marking. The piano accompaniment is marked *rit.* and features a series of chords and a bass line. The system concludes with a *rit.* marking.

*Andante.*

E  
M  
A

H  
T

*dim.* *con moto* *mf*

*rit* *a tempo* *p* *a tempo*

*rit* *pp* *rit*

Pub. by J.W. PEPPER, Phila. Pa.

Moderato.

V  
A  
R  
I:  
I:

*rit*  
*a tempo*  
*rit*

*tr* *tr*

*Tutti*  
*f* *ff*

*p* *rit* *lento* *pp* *rit*

Pub. by J.W. PEPPER, Phila. Pa.

*Andante.*

Pub. by J.W. PEPPER, Phila. Pa.

Pub. by J.W.PEPPER, Phila. Pa.

The fifth system concludes the page with a final flourish in the flute melody and a few final chords in the piano accompaniment.

Pub. by J.W. PEPPER Phila. Pa.

Piano. Safe In The Arms Of Jesus. Flute Solo.